

CERTIFICATE OF LOCATION OF GOVERNMENT CORNER

County of Anoka

State of Minnesota

Southwest Corner of Sec. 28 Township 32 Range 23

I hereby certify that on the 26th day of May, 1966, I found the described corner which was evidenced by a granite monument

and I further certify that to perpetuate the location of said corner, I did, at the exact location thereof, place a permanent marker consisting of the granite monument with a sign and post on the north side (DOWN 0.5')

which reference or witness monuments are located in the manner following:

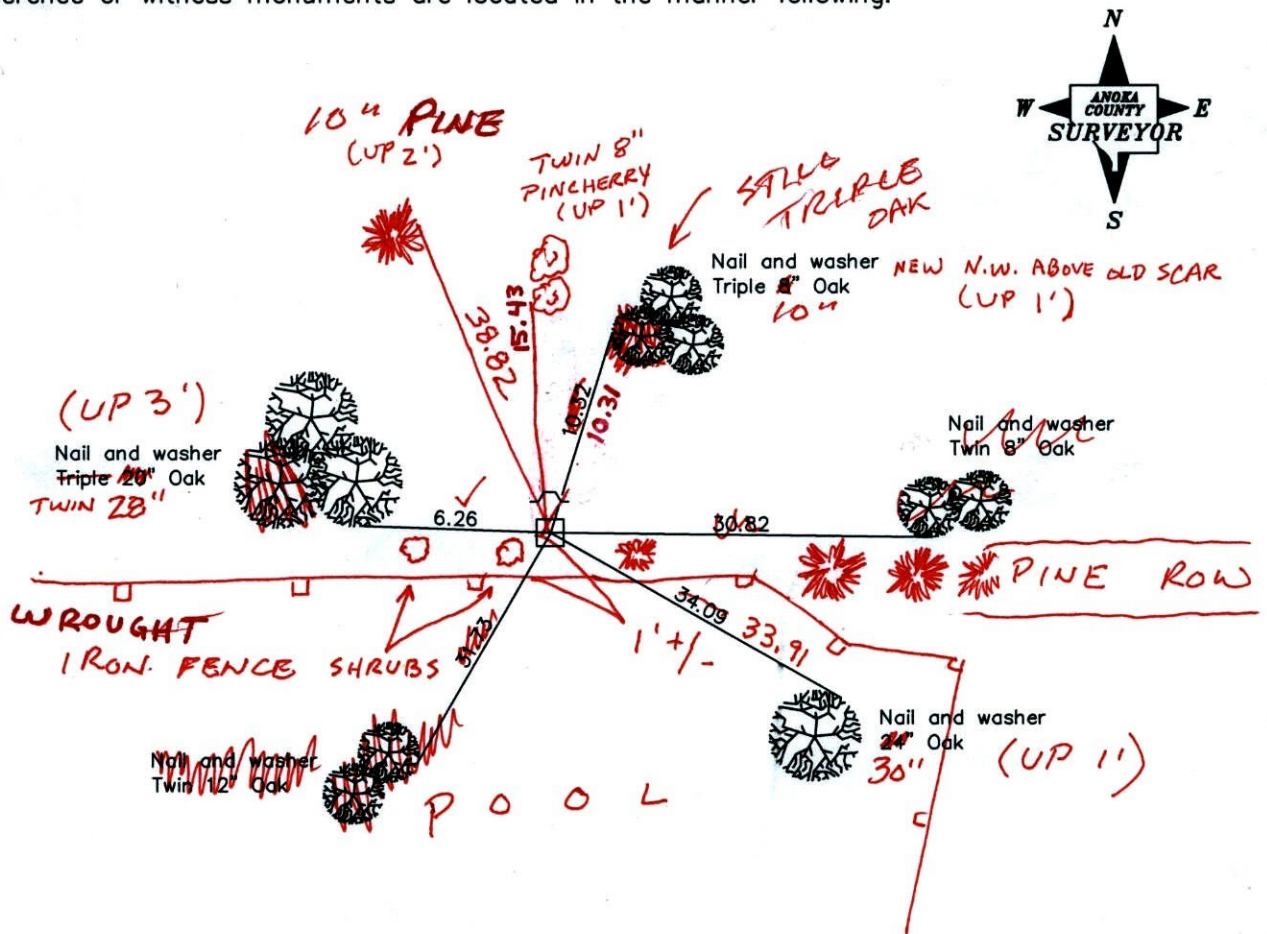

TAPED

BK-55

Revised date

6/16/92
8/21/96
12/12/01
3-8-11

N.A.D. 1983 Coordinates
(1996 adjustment)

HOUSE # 1807

140TH LANE N.E.

County Project Coordinates	
Northing	169609.7617
Easting	510820.7119

State Plane Coordinates	
Y	_____
X	_____

Date 12/12/01

CERTIFICATE OF LOCATION OF GOVERNMENT CORNER

County of Anoka State of Minnesota

SOUTHWEST Corner of Sec. 28 Township 32 Range 23

I hereby certify that on the 26 day of MAY, 1966, I found the described corner which was evidenced by GRANITE

and I further certify that to perpetuate the location of said corner, I did, at the exact location thereof, place a permanent marker consisting of SAME, SIGN AND POST NORTH SIDE

which reference or witness monuments are located in the manner following:

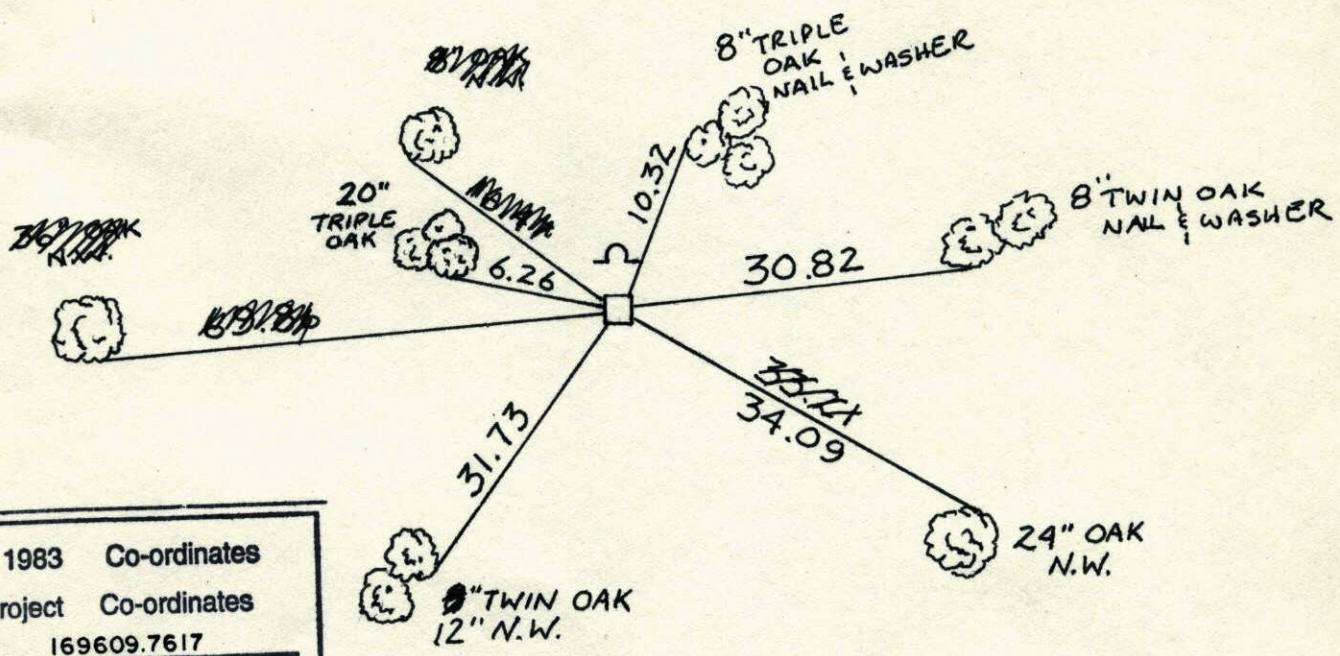

N.A.D.	1983	Co-ordinates
County	Project	Co-ordinates
Northing	<u>169609.7617</u>	
Easting	<u>510820.7119</u>	
State Plane Co-ordinates		
Y	_____	
X	_____	
Date	_____	

Revised date	Revised date	Revised date
<u>6-16-92</u>		
<u>8-21-96</u>		
<u>12-12-01</u>		

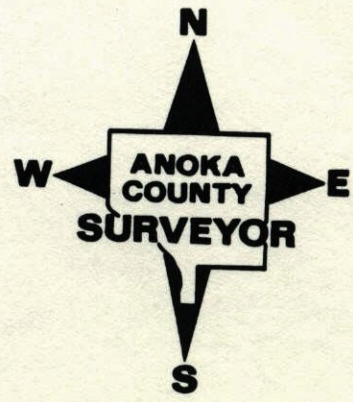

RETIE SW COR. SEC 28. T 32 R 23
 GRANITE MONUMENT
 SIGN & POST ON NTH SIDE

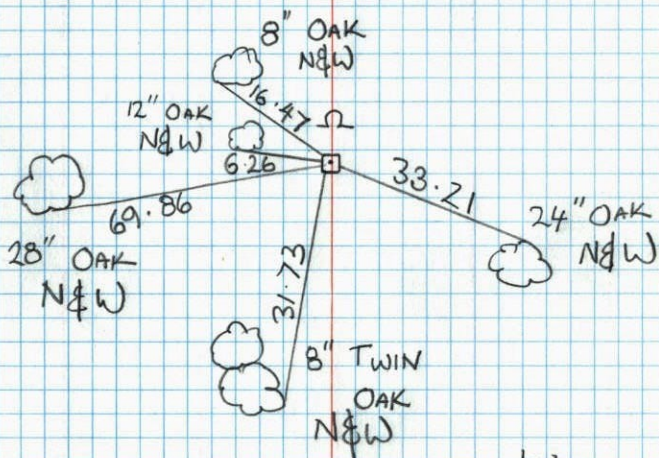

B. KLEMZ
 M. STEWART

BK MS / 6-16-92

S.W. Cor. Sec. 28-T32-R23
 found Granite Mon. up 0.2'±
 1/2" Iron pipe on N. face

May 26, 1966
 M.D. Anderson
 H.J. Larson
 D. Powell
 82° #5

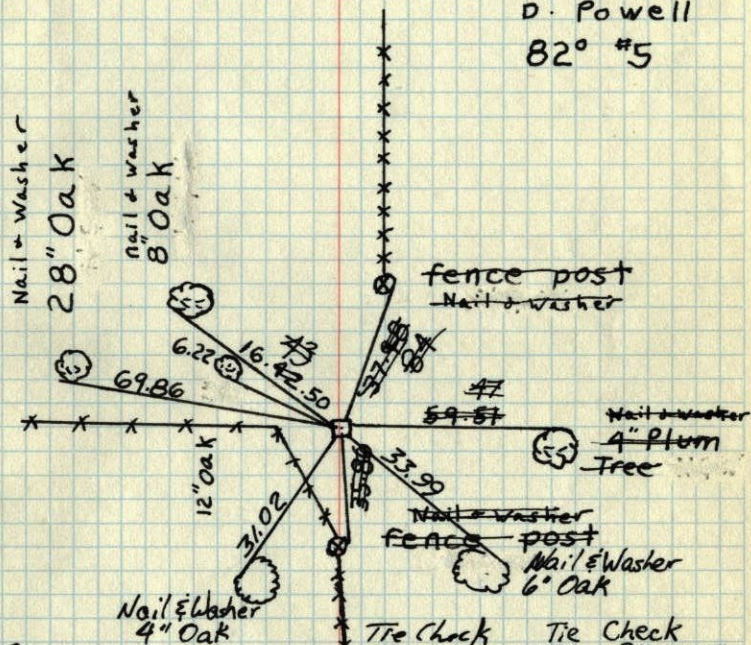

Tie Check
 June 27, 1984
 G. Lips
 D. Ross
 R. Bennett

Tie Check
 June 20, 1978
 D. Dahl
 B. Stephens
 M. Wisrow

Tie Check
 June 20, 1975
 D. Dahl
 B. Sannerud
 G. Adams

TEMPERATURE CORRECTED
 AND HORIZONTALLY
 TAPED MEASUREMENTS

ROLAND W. ANDERSON
 COUNTY SURVEYOR
 ANOKA COUNTY, MINNESOTA

SW Cor. Sec 28-T32-R23

found granite monument flush

1/2" iron pipe on N. face

Tie Check
June 23, 1971

R. Brien,
J. Boettcher
B. Olson

May 26, 1966

M. D. Anderson
H. J. Larson
D. Powell

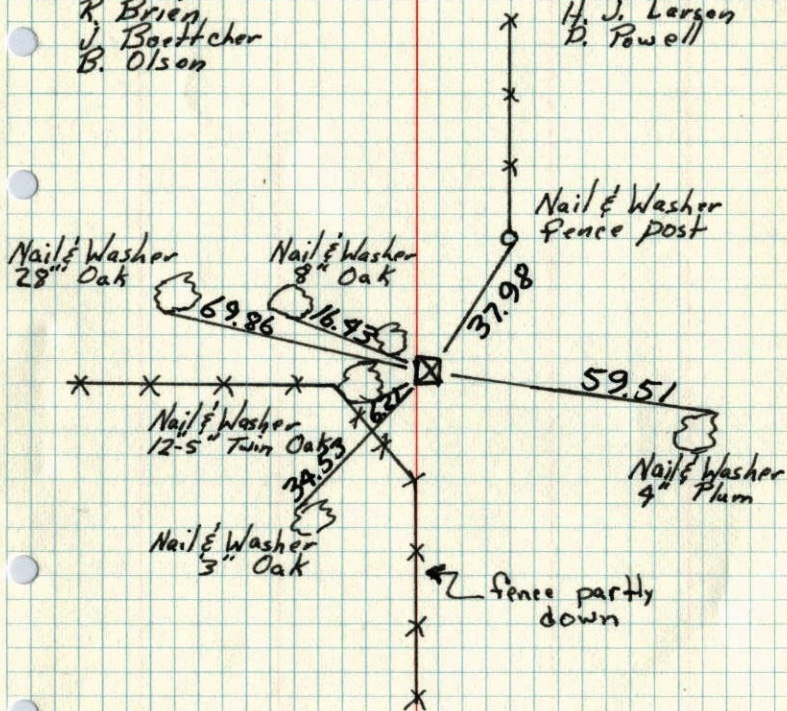

J.W. Cor. Sec. 28-T32-R23

found Granite Mon. up 0.2'±

1/2" iron pipe on N. face

May 26, 1966

M.D. Anderson
H.J. Larson
D. Powell

82° 15'

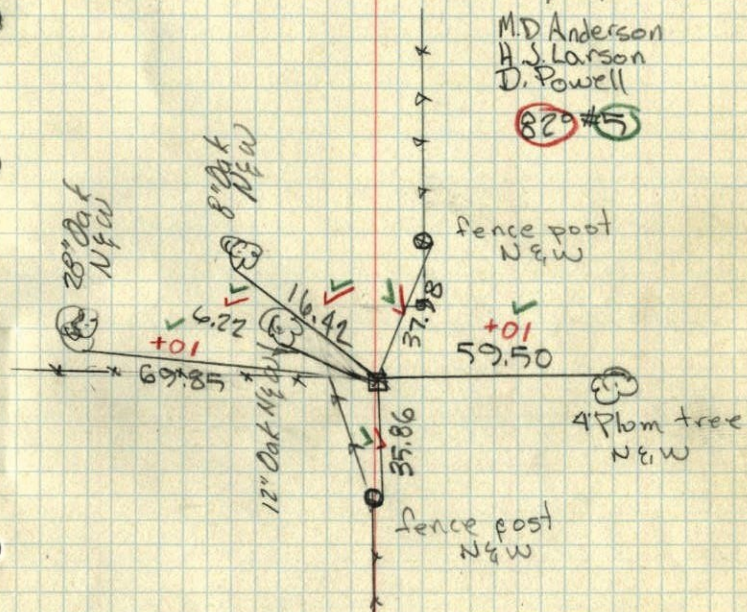

TEMPERATURE CORRECTED ROLAND W. ANDERSON
AND HORIZONTALLY COUNTY SURVEYOR
TAPED MEASUREMENTS ANOKA COUNTY, MINNESOTA